

ALTO I

280

FEVER

TED HEATH RAOUL COPY
TO ERNIE HAUGHTON

8/5 (26)

A

B

CLAP

C

TO CLARINET

D

USE P.A.

TO SOVA

TO ALTO

AKTO I

~2-

FEVER

G TO CLARINET

USE P.A

D.S.
AL CODA

CODA

ALTO II

FEVER

A

B CLAP

C

S/D

TO CODA

E CLAP

G

ACTO II

FEVER

Pg 2

A series of ten empty musical staves, each consisting of five horizontal lines.

TENOR I

FEVER

A

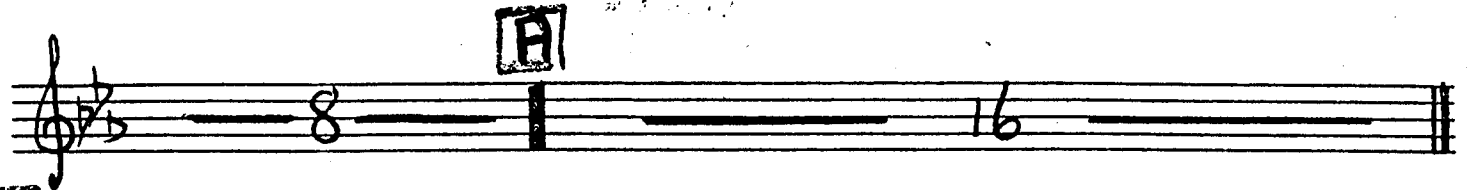

B CLAP

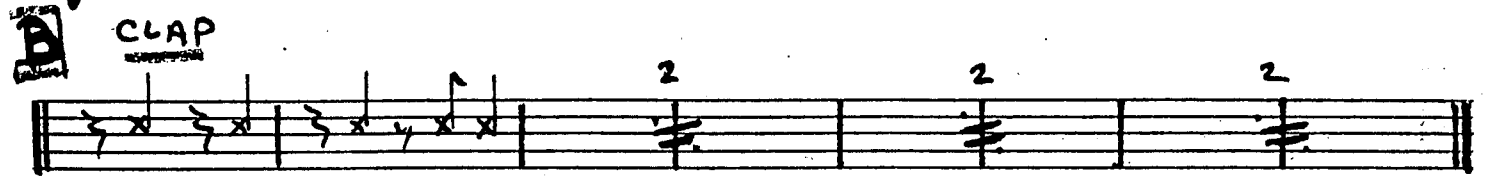

C

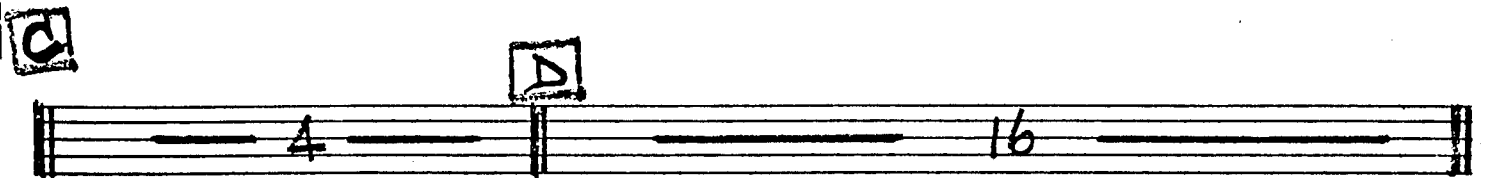

E CLAP

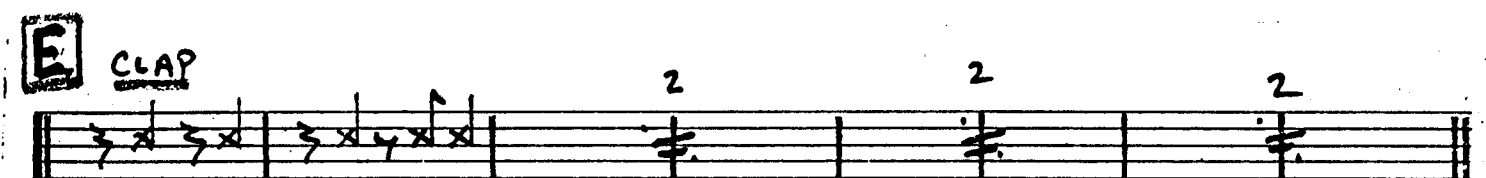

F

G

TENOR I ~ 2 ~ FEVER

Empty musical staff.

Empty musical staff.

Empty musical staff.

Empty musical staff.

Empty musical staff.

Empty musical staff.

Empty musical staff.

TENOR II

FEVER

A

B CLAP

C

D

E CLAP

F

G

TENOR II

no 2

FEVER

Five empty musical staves, each consisting of five horizontal lines.

BARITONE

FEVER

A

B CLAR

C

D.S.

TO COSA

G

BARITONE

2

FEVER

A boxed-in section of the musical score containing the word "CODA" written in a stylized font.

A boxed-in section of the musical score, possibly indicating a specific measure or section.

Multiple empty musical staves, indicating that the score continues on subsequent pages.

TPT I

FEVER

TED HEATH R/C No. 100474

3/5 (26)

A

B CLAP

C

S

TO CODA **⊕**

E CLAP

F

DS
AL CODA **⊕**

⊕ CODA

TPT II

FEVER

A

B CLAP

C

S.

TO CODA

E CLAP

F

G

CODA

TR III

FEVER

[A]

B. CLAP

C. [S] >

E. CLAP

F. [G]

[C] >

TRT TV

FEVER

A

B CLAP

C

F#

TO CODA

E

F

F#

D.S.
CODA

CODA

TROM I

Ernie Hartenstein

FEVER

TED HEATH R/C

8/5 (25) 25+1

8

A

B

C

D

4

TRAM I

~ 2 -

COA

F

FEVER

DS AL COA

COA

K#

TRON II

FEVER

OMISION

A

BONE

COVA - FEVER

UNIS

Trom III

FEVER

Bore III

TO CODA

E

-2-

FEVER

CODA

Trom IV

FEVER

UNISON

A

B

C

D

S.

FEVER

TO CODA ~ 2 -

Bme IV

51/51/51

PIANO

FEVER

TACET

GUITAR

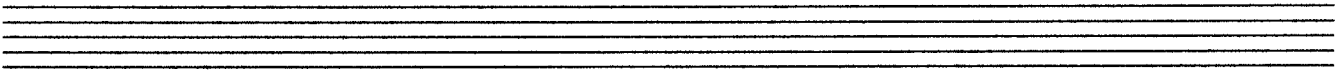

FEVER

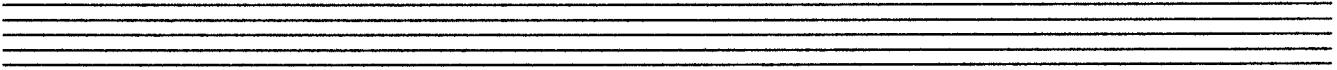

TACET

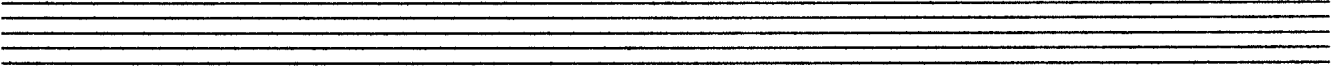
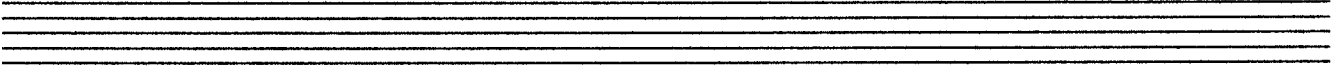
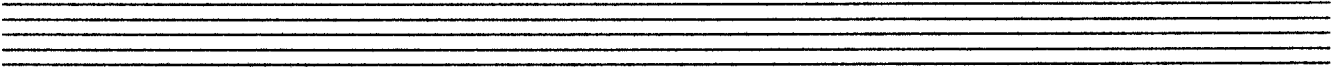
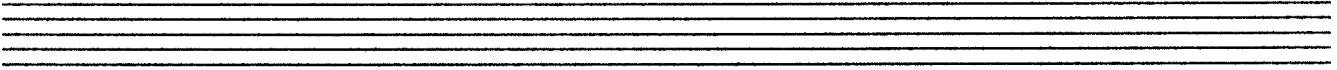

BASS

FEVER

4 TIMES

A

B

C **D**

A

TO CODA

E

6

G

D.S.

6

BASS

— 2 —

FEVER

CODA

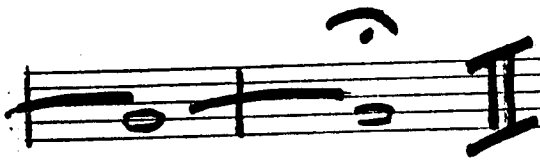
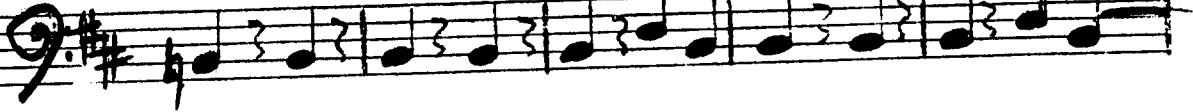

DRUMS

FEVER

TOM TOMS

A

B

C

E

F

R.L.

G

Coda
